

Current Activity in the SGP

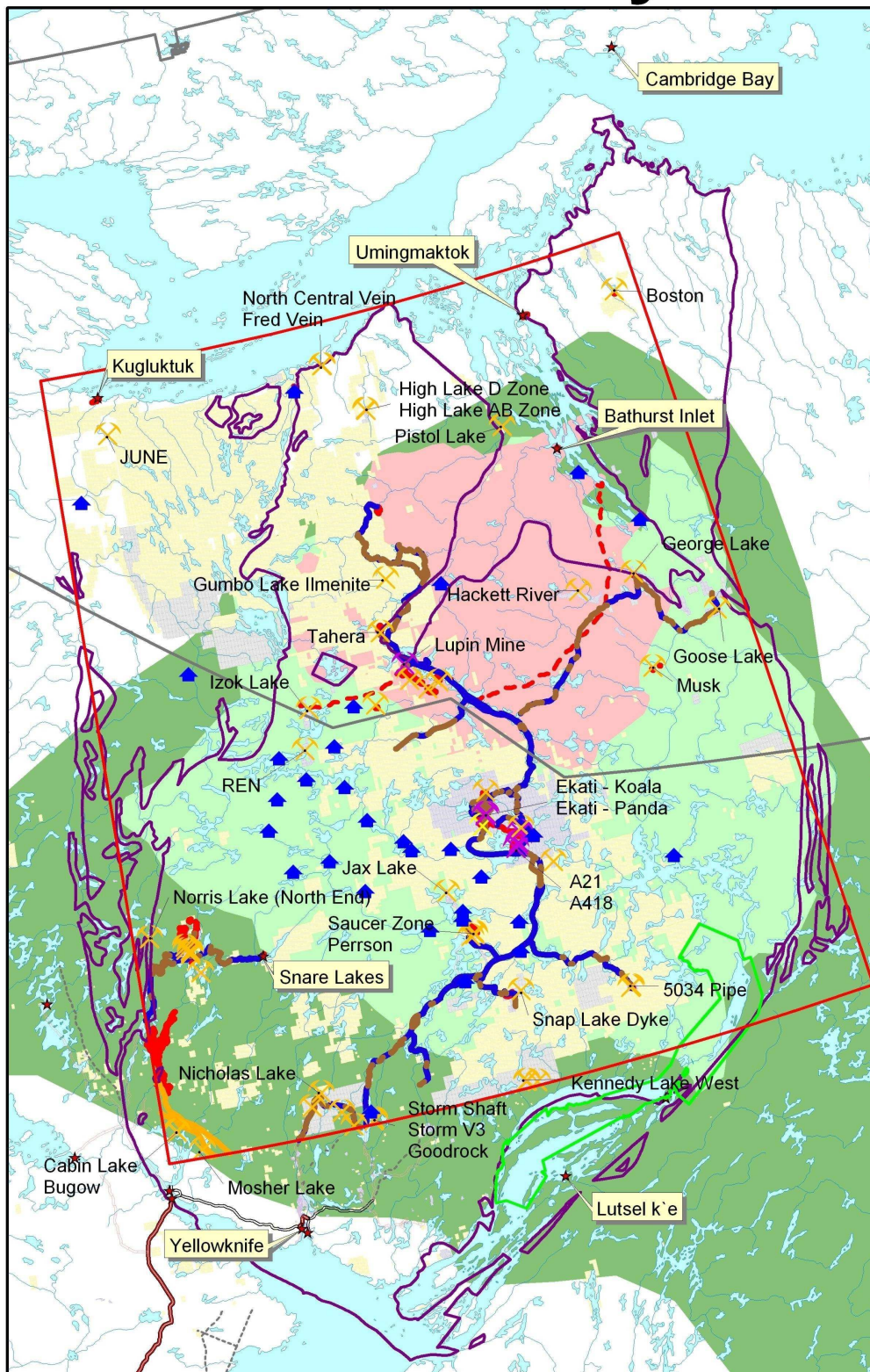

- Study Area
- National Park Proposals**
 - East Arm, Great Slave Lake
- ▲ Outfitter Lodges and Camps
- SGP Mineral Activity**
 - ✕ Advanced Exploration
 - ✕ Producer
- Slave Geological Province
- Winter Road Portages
- ~ Winter Roads on Ice
- - - Proposed BIPAR Road
- ~ Hydroelectric Corridors
- Physical Footprints
- Mineral Claims**
 - Active
 - Leased
 - Pending
- Bathurst Caribou Herd**
 - Calving grounds
 - Summer range
 - Annual range

1:3000000

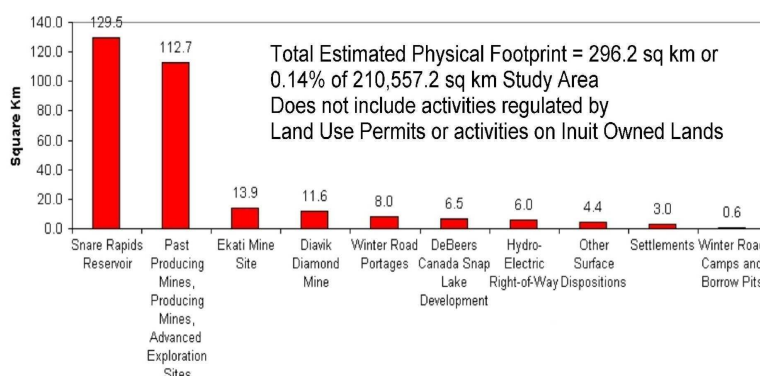

prepared by
Petr Cizek, Cizek Environmental Services
Yellowknife, NWT
867 920-7529 pcizek@internorth.com

AND



Canadian Arctic Resources Committee
A voice for citizens on the Canadian North for more than 25 years

4910-50th St (MacKay Building, 3rd floor)
Box 1705
Yellowknife, NWT X1A 2P3
Tel: 867 873-4715

Kevin O'Reilly (koreilly@theedge.ca) OR
Shelagh Montgomery (smontgomery@theedge.ca)